

## ESET install instructions for agent and antivirus – Windows

Install the antivirus on the computer first using the following the steps below.

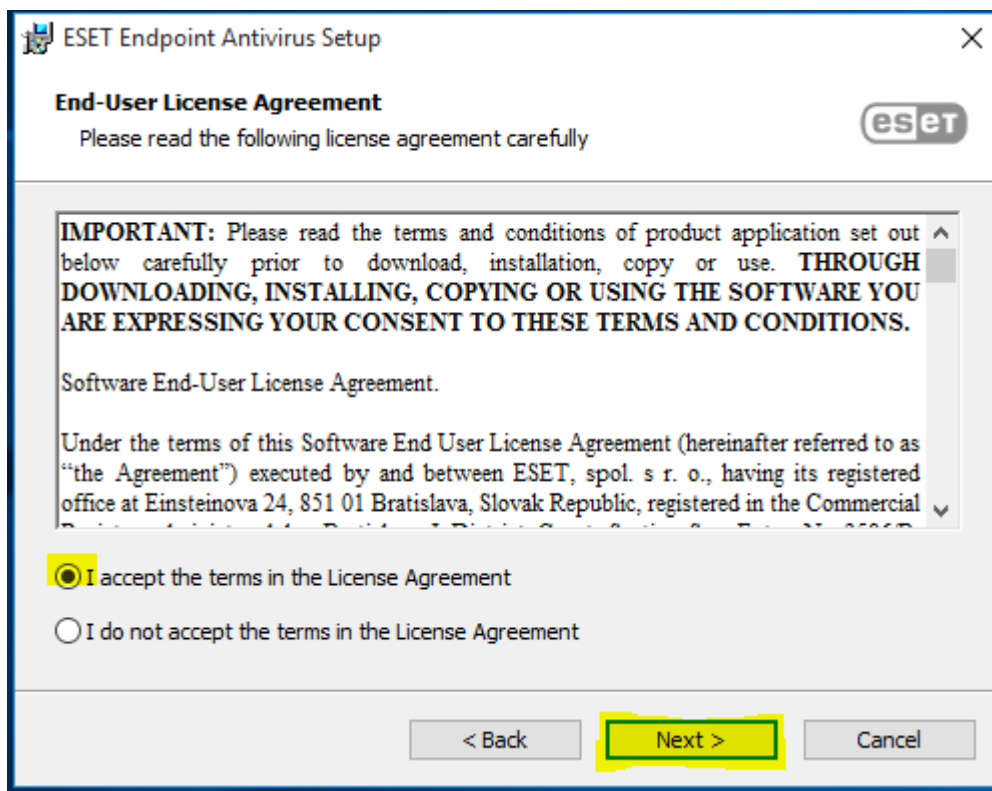

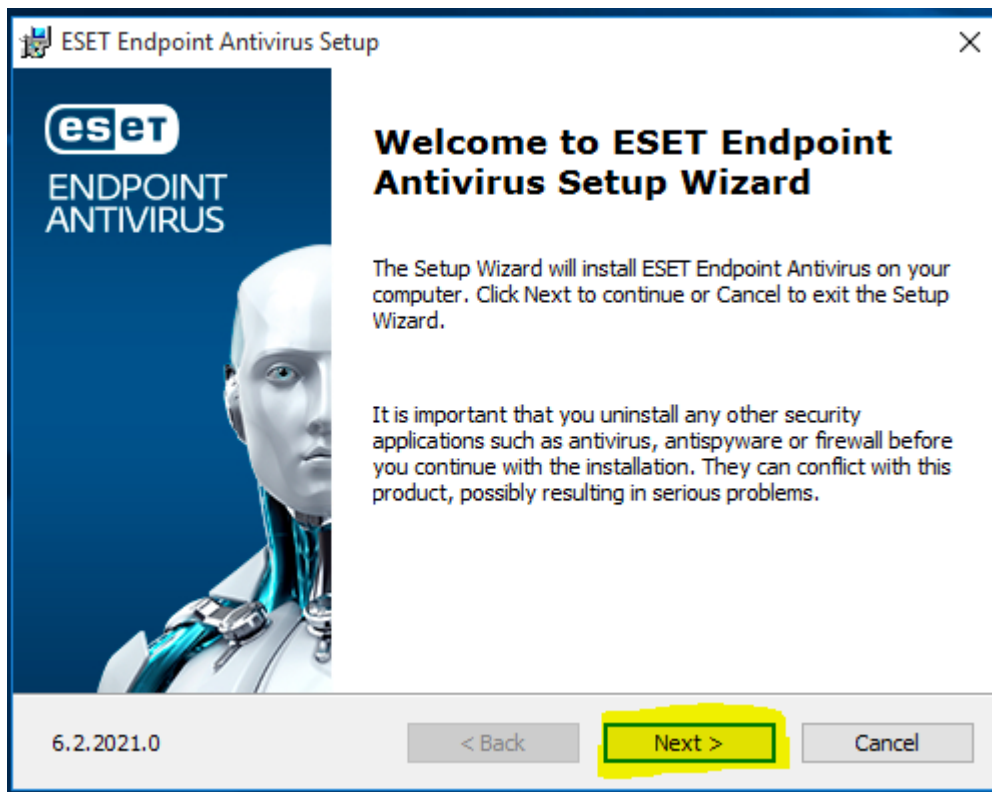

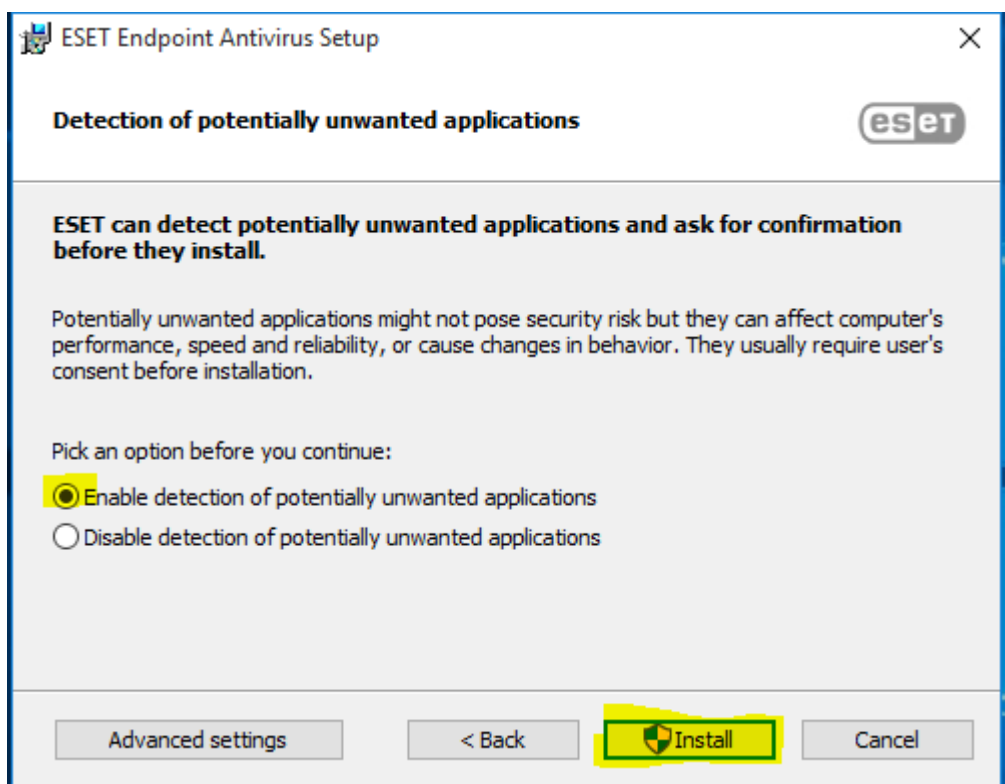
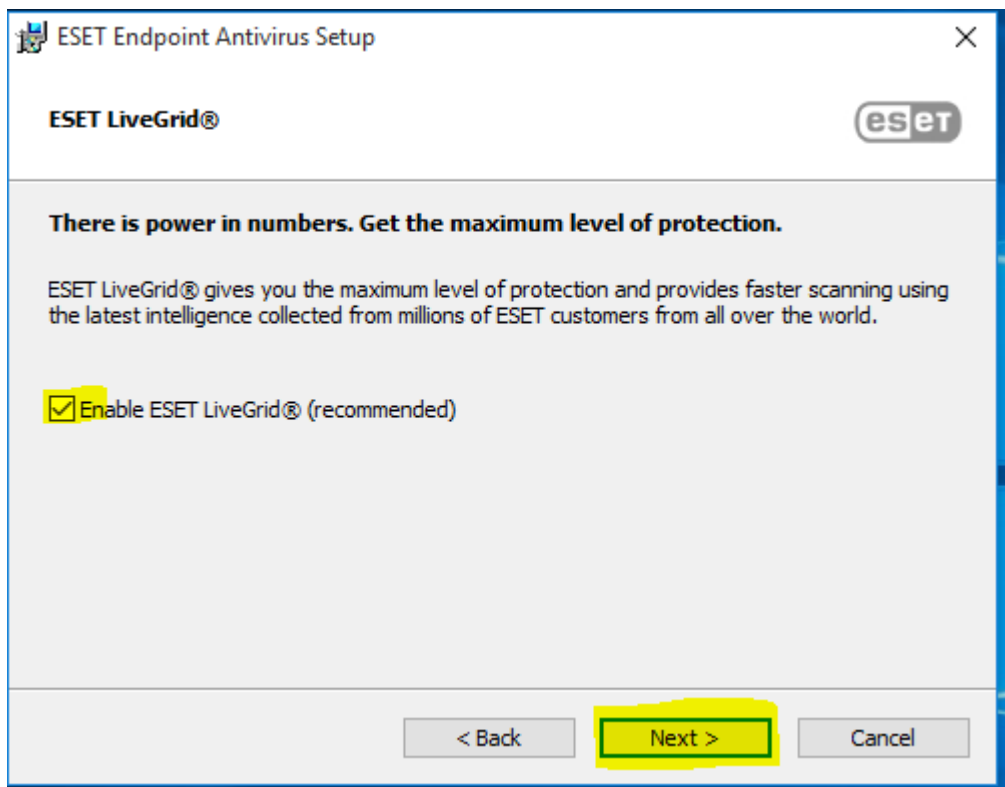
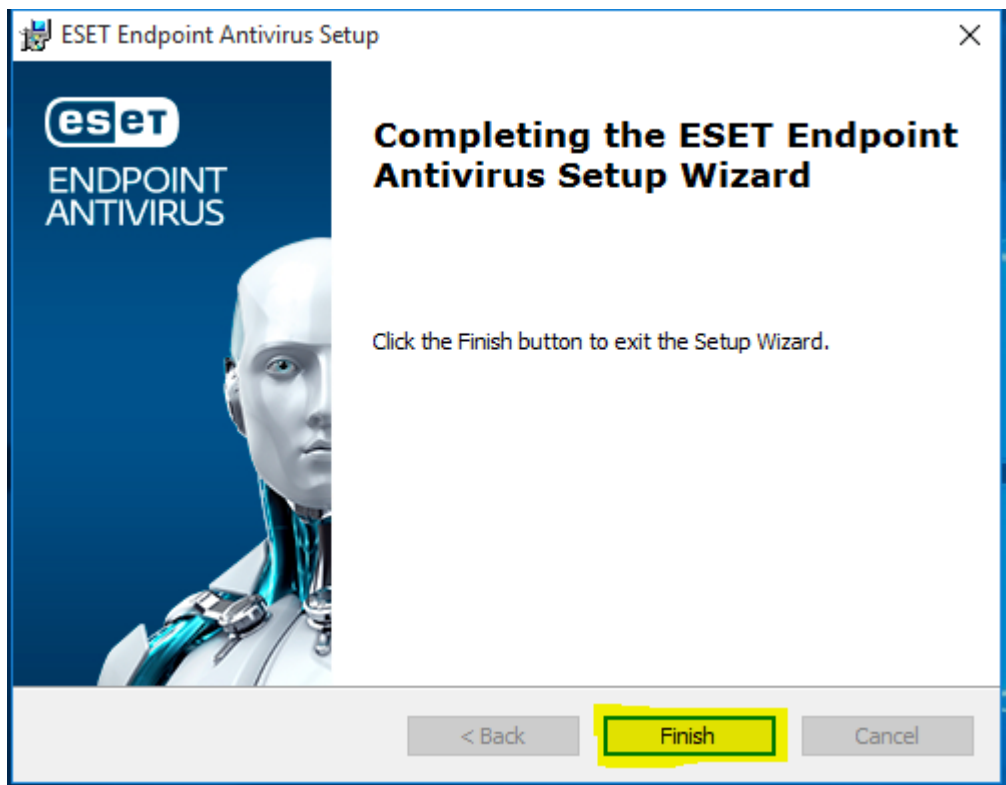

Enter the License and activate.

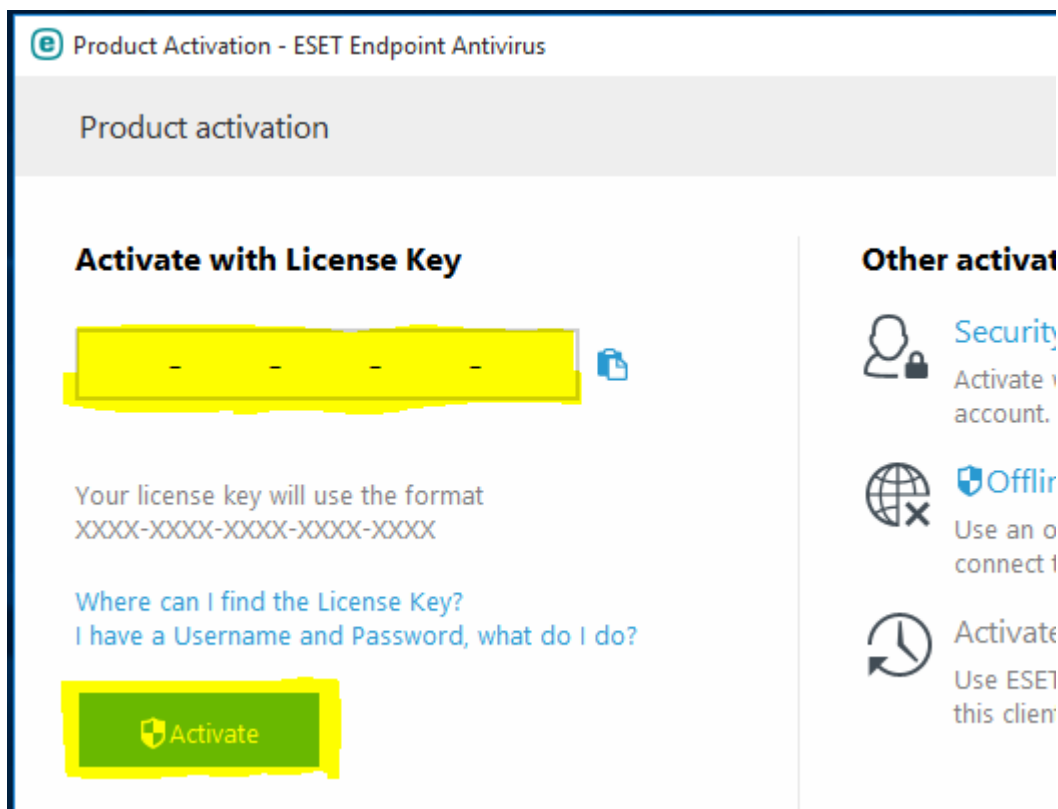

Once the antivirus installed please install the remote admin client agent.

Run the bat file provided as administrator (EraAgentInstaller-remote.itops.co.nz-assisted.Bat)

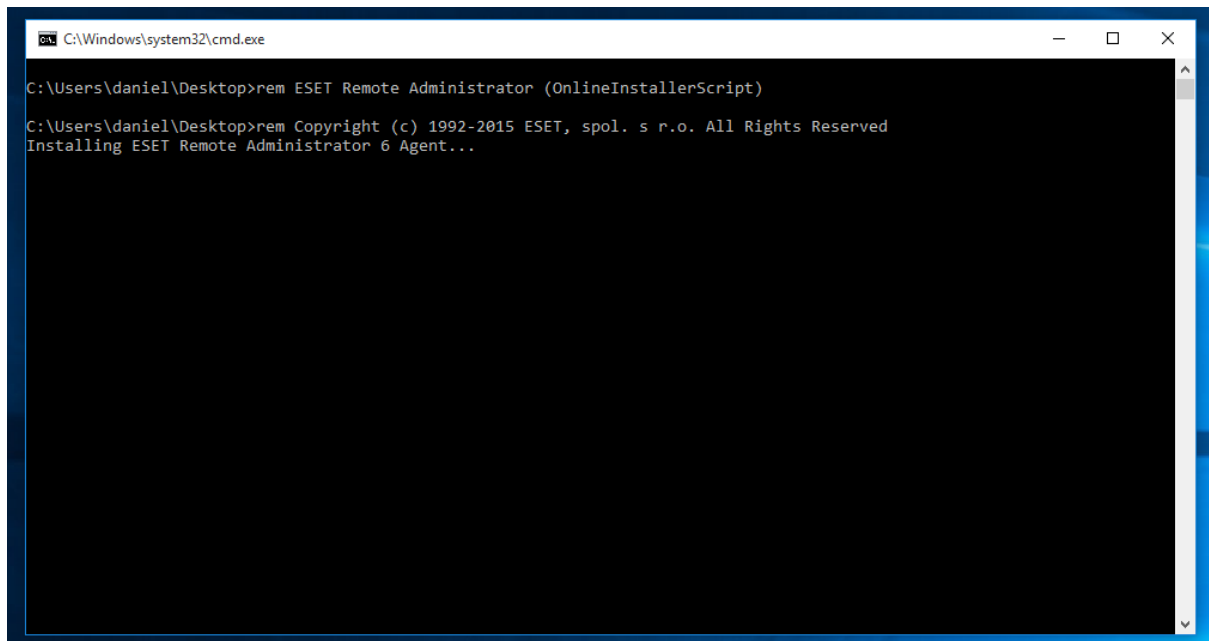

```
C:\Windows\system32\cmd.exe

C:\Users\daniel\Desktop>rem ESET Remote Administrator (OnlineInstallerScript)

C:\Users\daniel\Desktop>rem Copyright (c) 1992-2015 ESET, spol. s r.o. All Rights Reserved
Installing ESET Remote Administrator 6 Agent...
```

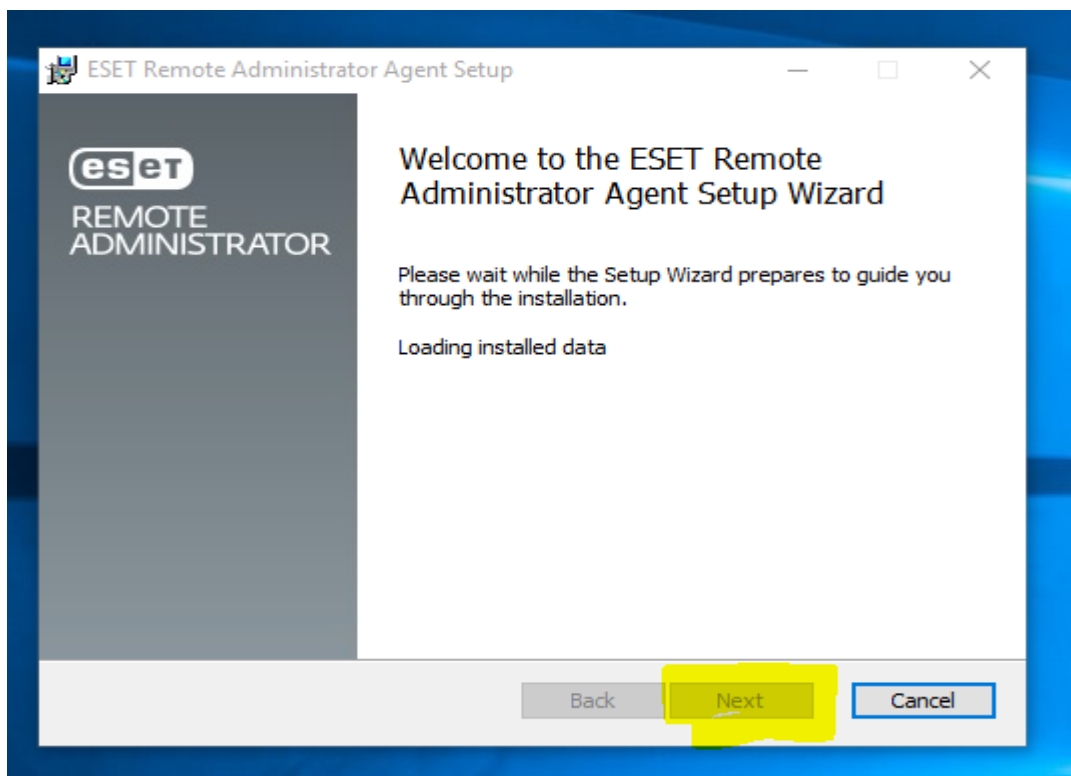

Click next and let the install finish